
5 YEAR WARRANTY
NOVEMBER 2026
CUPRA
LEON
MODEL, SPECIFICATION AND PRICES
EXPLORE

CONTENTS

03 ← THE CUPRA LEON

04 ← SELECT YOUR TRIM

11 ← e-HYBRID BENEFITS

12 ← CUPRA CONNECT

13 ← SELECT YOUR ENGINE

17 ← SELECT YOUR PAINT COLOUR

18 ← EQUIPMENT

32 ← OPTIONS

38 ← TECHNICAL DATA

55 ← VEHICLE EXCISE DUTY

56 ← BENEFIT IN KIND

57 ← WARRANTIES

58 ← CUPRA CARE PLAN

59 ← EXPLORE OUR PLANS



THE CUPRA LEON

AN UNBREAKABLE THREAD TIES YOU TO YOUR DESTINY.

THIS THREAD TURNS YOUR IDEAS INTO A PULSE OF INTENSE EMOTIONS, DRIVING YOU TOWARD THE FINISH LINE—A JOURNEY BOUND BY PASSION. IT IS HERE THAT THE SOUL IS IGNITED AT EVERY TURN. THIS ISN'T JUST A DESIRE; IT'S THE MAGNETIC FIELD OF YOUR WILDEST VISION. AN ATTRACTION SO STRONG THAT YOU CAN'T HELP BUT EMBRACE IT. THIS IS THE POWER OF ATTRACTION, THE DRIVING FORCE BEHIND ANY SUCCESSFUL JOURNEY.

SELECT YOUR TRIM

→ V1

→ V2

→ SHADOW EDITION

→ VZ

→ VZ ABT

→ VZ TCR



LEON V1

PRICE FROM £32,785

KEY SPECIFICATION FOR THE V1 TRIM

WHEELS AND TYRES

- 18" 'GARBI' alloy wheels Machined in Sport Black / Silver

INTERIOR EQUIPMENT

- Interior ambient lighting
- Auto-dimming rear view mirror

EXTERIOR EQUIPMENT

- Tinted rear windows
- LED headlights and tail lights, with dynamic indicator and dynamic range control
- Rain sensing wipers
- Rear diffuser with black (copper for e-HYBRID) simulated exhaust pipes

INFOTAINMENT

- Digital cockpit and configurable dashboard
- 12.9" Navigation system with voice control
- Wireless Apple Carplay
- Wireless phone charger
- CUPRA CONNECT: Safety, Service, Remote & Online

VIEW FULL SPEC

SEATS AND TRIM

- Copper and aluminium interior detailing
- Front centre armrest
- Black adjustable sports seats with copper stitching
- Leather multi-function steering wheel (heated with gear shift paddles on DSG)

FUNCTIONAL AND MECHANICAL

- Front and rear parking sensors
- Electronic parking brake
- Driving profile selection
- Electronic locking differential with dynamic traction support

SAFETY AND SECURITY

- Predictive Adaptive Cruise control with speed limiter
- Central locking system with keyless go
- Forward collision warning with automatic braking
- Driver alert system with driver monitoring
- Lane Keeping Assist
- Dynamic road sign display
- High Beam Assist

WARRANTY

5-year / 90,000 mile warranty





→

THE 12.9" INFOTAINMENT TOUCHSCREEN, FEATURES AN UPGRADED OPERATING SYSTEM AND ILLUMINATED SLIDERS FOR ENHANCED AMBIENCE

The CUPRA CONNECT services can be operated only by using available public communication technologies. Please note that due to development of these technologies, especially mobile networks, CUPRA cannot guarantee consistent availability in all countries for the duration of CUPRA CONNECT services. Possible changes in technology may cause permanent unavailability of them.

LEON V2

PRICE FROM £34,680

IN ADDITION TO THE V1 TRIM

VIEW FULL SPEC


Image shown with optional Sennheiser™ sound system

UPHOLSTERY

- Black Dinamica with copper stitching and embroidered CUPRA symbol in headrest

FUNCTIONAL AND MECHANICAL

- Rear view camera
- Door mirrors with memory function
- Keyless entry and start (KESSY)

↓ REAR VIEW CAMERA

↓ 19" 'WINDSTORM' ALLOY WHEELS



↑ DYNAMIC DESIGN BUCKET SEATS

WHEELS AND TYRES

- 18" 'WINDSTORM' alloy wheels Machined in Sport Black Matte/Silver

EXTERIOR EQUIPMENT

- Electric tailgate with virtual pedal (Estate only)

INTERIOR EQUIPMENT

- Electrically adjustable seat and lumbar support with memory function for driver seat
- Heated front seats
- Smart wraparound interior lighting



LEON SHADOW EDITION

PRICE FROM £37,745

IN ADDITION TO THE V2 TRIM

WHEELS AND TYRES

- 19" Sport Matte Black alloy wheels

SEATS AND TRIM

- Moon Slate Metallic Leather seats and sides in PVC with embroidered CUPRA logo in headrest
- Electrically adjustable seats and lumbar supports with memory function for front seats
- Leather dashboard, door insert and side trim panel

EXTERIOR EQUIPMENT

- CUPRA Side Skirts painted in Obsidian Black
- Black Roof Spoiler
- **CUPRA MATRIX LED Ultra**
  - High definition LED ULTRA (high-definition LED w/signature w/ceremony)
  - LED Headlights with variable light distribution
  - High-resolution Matrix beam plus digital projection

FUNCTIONAL AND MECHANICAL

- Dynamic chassis control
- Speed sensitive power steering
- Intelligent park assist (DSG-auto only)
- Intelligent driving and safety systems

VIEW FULL SPEC



→ 19" SPORT MATTE BLACK ALLOY WHEELS



Please note that some images may not reflect UK specification or may only be available as an option.

LEON VZ

PRICE FROM £44,940

IN ADDITION TO THE SHADOW EDITION TRIM

WHEELS AND TYRES

- 19" 'POLAR' alloy wheels in Machined Sport Black and Silver

EXTERIOR EQUIPMENT

- The CUPRA Matrix LED lights not only improve safety and visibility, but also welcome you with a symbolic illumination each time you unlock your car
- VZ Badging
- CUPRA Side skirts in Obsidian Black

INFOTAINMENT

- Immersive by Sennheiser™ – 10 speakers, 1 central speaker, 1 subwoofer



Image shown with optional Sennheiser™ sound system

↑ MOON SLATE METALLIC
LEATHER BUCKET SEATS



→ CUPRA MATRIX
LED VISION



VIEW FULL SPEC

The CUPRA CONNECT services can be operated only by using available public communication technologies. Please note that due to development of these technologies, especially mobile networks, CUPRA cannot guarantee consistent availability in all countries for the duration of CUPRA CONNECT services. Possible changes in technology may cause permanent unavailability of them.

LEON VZ ABT

PRICE FROM £48,510

IN ADDITION TO THE VZ TRIM

WHEELS AND TYRES

- 19" custom alloy wheels in Sport Matte Black

EXTERIOR EQUIPMENT

- Custom ABT roof spoiler
- Custom ABT side skirts
- Custom ABT front splitter
- Rear winglets & rear splitter
- Rear C-flaps
- Dark chrome CUPRA badge and lettering
- Rear ABT badging

INTERIOR

- ABT floormats

VIEW FULL SPEC









LEON VZ TCR

PRICE FROM £54,795, AVAILABLE ON LEON HATCH ONLY

IN ADDITION TO THE VZ TRIM

WHEELS AND TYRES

- 19" custom alloy wheels in Sport Matte Black

EXTERIOR EQUIPMENT

- Door mirrors cases in carbon fiber black (electrically adjustable, folding and heated)
- CUPRA Logo Decal
- VZ TCR Badging

FUNCTIONAL AND MECHANICAL

- Akebono Brakes (Discs brakes + Akebono caliper)

CUPRA CUSTOM ABT PACK

- Custom ABT roof spoiler
- Custom ABT side skirts
- Custom ABT front splitter
- Rear winglets & rear splitter
- Rear C-flaps
- Dark chrome CUPRA badge and lettering

SEATS AND TRIM

- CUP Bucket seats in textile Turbine
- Removeable Rear Seats with Strut Bar, Rear safety Net and 4 Point Harness
- Individual Lasered serial number

EXHAUST CONFIGURATIONS

- Rear diffuser with copper twin oval exhaust pipe on each side

VIEW FULL SPEC





e-HYBRID BENEFITS

GO FURTHER FOR LESS

e-HYBRID can achieve up to 217.3* miles per gallon making them more fuel efficient than pure combustion engines.

BEST OF BOTH WORLDS

Choose from either our 204PS or 272PS e-HYBRID powertrains. Drive in three modes: All electric; pure TSI engine; or a combination of the two.

FREEDOM TO MOVE

An all electric range of up to 81 miles allows for emission-free urban driving.

LOWER TAXATION

CUPRA Leon e-HYBRID models have a 6% Benefit in Kind (BiK) taxation. Lower than their equivalent combustion engine counterparts.

EFFICIENT AND CONNECTED CHARGING SOLUTIONS

Charge with either a DC fast-charger or at home with an AC wallbox. Being able to charge from 10-80% on a 50kW fast charger in 26 minutes whilst also monitoring activity via your smartphone with CUPRA CONNECT.

CUPRA Leon e-HYBRID comes with a MODE 2 (3-pin) and a MODE 3 (charging station) cable as standard.



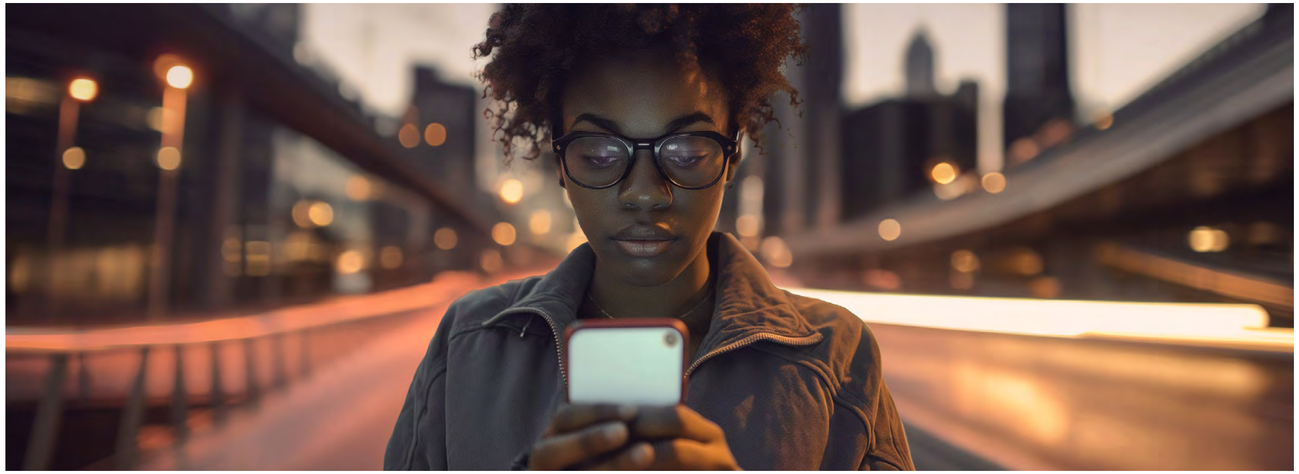

*WLTP combined MPG.

CONNECTED BEYOND THE PHYSICAL





FORGOT WHERE YOU'VE PARKED?

Simply open the My CUPRA app and you will be able to easily locate your vehicle in cities or large parking areas.

The GPS coordinates will give you the exact address and you are then able to navigate to it through the easy to use map.

IS MY CAR SECURE?

For those moments when you're unsure if you've locked your car.

Through the My CUPRA app, authorised users can see and control the lock status of the doors and boot.

DETERMINE YOUR IDEAL TEMPERATURE

On those cold winter mornings, you'll no longer need to sit in your car while you wait for it to warm up and defrost.

With its remote temperature control, you can program the perfect temperature you want when sitting at the wheel, defrosting the windows in the process*.

WHEN IS MY SERVICE DUE?

You have enough things in your head to have to remember your next car service.

Activate automatic service scheduling and your chosen authorised service partner will contact you as soon as your vehicle detects the need of a service (inspection or relevant warning light).

*Feature only available on e-HYBRID and fully electric models.



TAKE YOUR CONNECTIVITY TO THE MAX

Just download the My CUPRA App, create an account with your personal data and introduce the chassis number of your car located on the left side of the windscreen. In only a few minutes, you will have your CUPRA in the palm of your hand.

ENROL YOUR CUPRA TO CONNECT

DOWNLOAD MY CUPRA APP

PLAY STORE

APP STORE

Notes: Some features may vary depending on the vehicle's configuration and equipment.

If you have any questions write us at **cupradigitalsupport@cupraofficial.com** or **cupra-id-support@cupraofficial.com**

SELECT YOUR ENGINE

CUPRA LEON HATCH		FUEL	CAPACITY (L)	WLTP CO_2 G/KM	WLTP COMBINED MPG	INSURANCE GROUP	BIK 2026/27*	BASE PRICE (EXCL. VAT)	VAT @ 20.0%	RETAIL PRICE (P11D VALUE)	1ST YEAR RFL RATE 2026/27	1ST REG FEE 2026/27	RECOMMENDED ON THE ROAD PRICE
V1	CUPRA Leon Hatch V1 1.5 eTSI DSG-auto 115PS (coming soon)	AFV	1.5	125	48.7-51.4	TBC	31%	TBC	TBC	TBC	TBC	TBC	TBC
	CUPRA Leon Hatch V1 1.5 TSI 150PS	P	1.5	131	46.3-48.7	20E	32%	£26,808.33	£5,361.67	£32,170.00	£560.00	£55.00	£32,785.00
	CUPRA Leon Hatch V1 1.5 eTSI DSG-auto 150PS	AFV	1.5	122	49.6-52.3	21E	30%	£28,408.33	£5,681.67	£34,090.00	£455.00	£55.00	£34,600.00
	CUPRA Leon Hatch V1 1.5 e-HYBRID DSG-auto 204PS	AFV	1.5	28	201.8-217.3	26E	7%	£32,745.83	£6,549.17	£39,295.00	£115.00	£55.00	£39,465.00
V2	CUPRA Leon Hatch V2 1.5 eTSI DSG-auto 115PS (coming soon)	AFV	1.5	125	48.7-51.4	TBC	31%	TBC	TBC	TBC	TBC	TBC	TBC
	CUPRA Leon Hatch V2 1.5 TSI 150PS	P	1.5	131	46.3-48.7	21E	32%	£28,387.50	£5,677.50	£34,065.00	£560.00	£55.00	£34,680.00
	CUPRA Leon Hatch V2 1.5 eTSI DSG-auto 150PS	AFV	1.5	122	49.6-52.3	21E	30%	£29,987.50	£5,997.50	£35,985.00	£455.00	£55.00	£36,495.00
	CUPRA Leon Hatch V2 1.5 e-HYBRID DSG-auto 204PS	AFV	1.5	29	201.8-217.3	26E	7%	£34,312.50	£6,862.50	£41,175.00	£115.00	£55.00	£41,345.00

*BiK value is based on WLTP CO_2 and applicable from 24/11/2026.
The Recommended 'On The Road' price includes delivery charge to Retailer and number plates, one year's Road Fund Licence at the 1st year rate (£0 – £5,490 depending on the CO_2 output of the vehicle), and the new vehicle registration fee (£55). VAT is calculated at 20.0%. CUPRA may change RRPs at any time (this includes where there are government changes in regulation and/or legislation). There may be a delay to any RRP displaying correctly on our materials. Always obtain prices from your chosen CUPRA Retailer. Figures shown are for comparability purposes; only compare fuel consumption and CO_2 figures with other vehicles tested to the same technical procedures. These figures may not reflect real life driving results, which will depend upon a number of factors including the accessories fitted (post-registration), variations in weather, driving styles and vehicle load. Data correct at 24/11/2026. Figures quoted are for a range of configurations and are subject to change due to ongoing approvals/changes.

FINANCE CALCULATOR

SELECT YOUR ENGINE

CUPRA LEON HATCH		FUEL	CAPACITY (L)	WLTP CO_2 G/KM	WLTP COMBINED MPG	INSURANCE GROUP	BIK 2026/27*	BASE PRICE (EXCL. VAT)	VAT @ 20.0%	RETAIL PRICE (P11D VALUE)	1ST YEAR RFL RATE 2026/27	1ST REG FEE 2026/27	RECOMMENDED ON THE ROAD PRICE
	CUPRA Leon Hatch Shadow Edition 1.5 TSI 150PS	P	1.5	135	46.3-47.1	21E	33%	£30,941.67	£6,188.33	£37,130.00	£560.00	£55.00	£37,745.00
	CUPRA Leon Hatch Shadow Edition 1.5 eTSI DSG-auto 150PS	AFV	1.5	127	49.6-50.4	22E	31%	£32,745.83	£6,549.17	£39,295.0	£455.00	£55.00	£39,805.00
	CUPRA Leon Hatch Shadow Edition 1.5 e-HYBRID DSG-auto 204PS	AFV	1.5	31	201.8-201.8	27E	7%	£37,075.00	£7,415.00	£44,490.00	£115.00	£55.00	£44,660.00
	CUPRA Leon Hatch VZ 1.5 e-HYBRID DSG-auto 272PS	AFV	1.5	33	188.3-188.3	TBC	7%	£37,308.33	£7,461.67	£44,770.00	£115.00	£55.00	£44,940.00
	CUPRA Leon Hatch VZ 2.0 TSI DSG-auto 300PS	P	2.0	172	35.8-37.2	TBC	37%	£36,875.00	£7,375.00	£44,250.00	£2,270.00	£55.00	£46,575.00
VZ	CUPRA Leon Hatch VZ ABT 2.0 TSI DSG-auto 300PS	P	2.0	173	35.8-37.2	TBC	37%	£38,487.50	£7,697.50	£46,185.00	£2,270.00	£55.00	£48,510.00
	CUPRA Leon Hatch VZ ABT 2.0 TSI DSG-auto 325PS	P	2.0	173	36.2-27.2	TBC	37%	£40,062.50	£8,012.50	£48,075.00	£2,270.00	£55.00	£50,400.00
	CUPRA Leon Hatch VZ TCR 2.0 TSI DSG-auto 325PS	P	2.0	173	36.2-27.2	TBC	37%	£43,725.00	£8,745.00	£52,470.00	£2,270.00	£55.00	£54,795.00

*BiK value is based on WLTP CO_2 and applicable from 24/11/2026.
The Recommended 'On The Road' price includes delivery charge to Retailer and number plates, one year's Road Fund Licence at the 1st year rate (£0 – £5,490 depending on the CO_2 output of the vehicle), and the new vehicle registration fee (£55). VAT is calculated at 20.0%. CUPRA may change RRPs at any time (this includes where there are government changes in regulation and/or legislation). There may be a delay to any RRP displaying correctly on our materials. Always obtain prices from your chosen CUPRA Retailer. Figures shown are for comparability purposes; only compare fuel consumption and CO_2 figures with other vehicles tested to the same technical procedures. These figures may not reflect real life driving results, which will depend upon a number of factors including the accessories fitted (post-registration), variations in weather, driving styles and vehicle load. Data correct at 24/11/2026. Figures quoted are for a range of configurations and are subject to change due to ongoing approvals/changes.

FINANCE CALCULATOR

SELECT YOUR ENGINE

CUPRA LEON ESTATE		FUEL	CAPACITY (L)	WLTP CO_2 G/KM	WLTP COMBINED MPG	INSURANCE GROUP	BIK 2026/27*	BASE PRICE (EXCL. VAT)	VAT @ 20.0%	RETAIL PRICE (P11D VALUE)	1ST YEAR RFL RATE 2026/27	1ST REG FEE 2026/27	RECOMMENDED ON THE ROAD PRICE
V1	CUPRA Leon Estate V1 1.5 eTSI DSG-auto 115PS (coming soon)	AFV	1.5	126	47.9-51.4	TBC	31%	TBC	TBC	TBC	TBC	TBC	TBC
	CUPRA Leon Estate V1 1.5 TSI 150PS	P	1.5	133	45.6-48.7	20E	32%	£28,758.33	£5,751.67	£34,510.00	£560.00	£55.00	£35,125.00
	CUPRA Leon Estate V1 1.5 eTSI DSG-auto 150PS	AFV	1.5	124	48.7-52.3	21E	30%	£30,370.83	£6,074.17	£36,445.00	£455.00	£55.00	£36,955.00
	CUPRA Leon Estate V1 1.5 e-HYBRID DSG-auto 204PS	AFV	1.5	29	188.3-217.3	26E	7%	£34,683.33	£6,936.67	£41,620.00	£115.00	£55.00	£41,790.00
V2	CUPRA Leon Estate V2 1.5 eTSI DSG-auto 115PS (coming soon)	AFV	1.5	127	47.9-50.4	TBC	31%	TBC	TBC	TBC	TBC	TBC	TBC
	CUPRA Leon Estate V2 1.5 TSI 150PS	P	1.5	133	45.6-48.7	20E	32%	£30,545.83	£6,109.17	£36,655.00	£560.00	£55.00	£37,270.00
	CUPRA Leon Estate V2 1.5 eTSI DSG-auto 150PS	AFV	1.5	124	48.7-52.3	21E	30%	£32,145.83	£6,429.17	£38,575.00	£455.00	£55.00	£39,085.00
	CUPRA Leon Estate V2 1.5 e-HYBRID DSG-auto 204PS	AFV	1.5	29	188.3-217.3	27E	7%	£36,416.67	£7,283.33	£43,700.00	£115.00	£55.00	£43,870.00

*BiK value is based on WLTP CO_2 and applicable from 24/11/2026.
The Recommended 'On The Road' price includes delivery charge to Retailer and number plates, one year's Road Fund Licence at the 1st year rate (£0 – £5,490 depending on the CO_2 output of the vehicle), and the new vehicle registration fee (£55). VAT is calculated at 20.0%. CUPRA may change RRPs at any time (this includes where there are government changes in regulation and/or legislation). There may be a delay to any RRP displaying correctly on our materials. Always obtain prices from your chosen CUPRA Retailer. Figures shown are for comparability purposes; only compare fuel consumption and CO_2 figures with other vehicles tested to the same technical procedures. These figures may not reflect real life driving results, which will depend upon a number of factors including the accessories fitted (post-registration), variations in weather, driving styles and vehicle load. Data correct at 24/11/2026. Figures quoted are for a range of configurations and are subject to change due to ongoing approvals/changes.

FINANCE CALCULATOR

SELECT YOUR ENGINE

CUPRA LEON ESTATE		FUEL	CAPACITY (L)	WLTP CO_2 G/KM	WLTP COMBINED MPG	INSURANCE GROUP	BIK 2026/27*	BASE PRICE (EXCL. VAT)	VAT @ 20.0%	RETAIL PRICE (P11D VALUE)	1ST YEAR RFL RATE 2026/27	1ST REG FEE 2026/27	RECOMMENDED ON THE ROAD PRICE
SHADOW EDITION	CUPRA Leon Estate Shadow Edition 1.5 TSI 150PS	P	1.5	138	45.6-47.1	21E	33%	£33,095.83	£6,619.17	£39,715.00	£560.00	£55.00	£40,330.00
	CUPRA Leon Estate Shadow Edition 1.5 eTSI DSG-auto 150PS	AFV	1.5	129	48.7-50.4	22E	31%	£34,937.50	£6,987.50	£41,925.00	£455.00	£55.00	£42,435.00
	CUPRA Leon Estate Shadow Edition 1.5 e-HYBRID DSG-auto 204PS	AFV	1.5	32	188.3-201.8	27E	7%	£39,175.00	£7,835.00	£47,010.00	£115.00	£55.00	£47,180.00
VZ	CUPRA Leon Estate VZ 1.5 e-HYBRID DSG-auto 272PS	AFV	1.5	34	188.3-188.3	TBC	7%	£39,254.17	£7,850.83	£47,105.00	£115.00	£55.00	£47,275.00
	CUPRA Leon Estate VZ 2.0 TSI DSG-auto 4Drive 333PS	P	2.0	189	32.8-34.0	TBC	37%	£40,054.17	£8,010.83	£48,065.00	£2,270.00	£55.00	£50,390.00
	CUPRA Leon Estate VZ ABT 2.0 TSI DSG-auto 4Drive 333PS	P	2.0	189	32.8-34.0	TBC	37%	£41,737.50	£8,347.50	£50,085.00	£2,270.00	£55.00	£52,410.00

*BiK value is based on WLTP CO_2 and applicable from 24/11/2026.
The Recommended 'On The Road' price includes delivery charge to Retailer and number plates, one year's Road Fund Licence at the 1st year rate (£0 – £5,490 depending on the CO_2 output of the vehicle), and the new vehicle registration fee (£55). VAT is calculated at 20.0%. CUPRA may change RRPs at any time (this includes where there are government changes in regulation and/or legislation). There may be a delay to any RRP displaying correctly on our materials. Always obtain prices from your chosen CUPRA Retailer. Figures shown are for comparability purposes; only compare fuel consumption and CO_2 figures with other vehicles tested to the same technical procedures. These figures may not reflect real life driving results, which will depend upon a number of factors including the accessories fitted (post-registration), variations in weather, driving styles and vehicle load. Data correct at 24/11/2026. Figures quoted are for a range of configurations and are subject to change due to ongoing approvals/changes.

FINANCE CALCULATOR

SELECT YOUR PAINT COLOUR

NON-METALLIC



V1 | V2 | VZ | VZ ABT | SHADOW EDITION

METALLIC



V1 | V2 | VZ | VZ ABT | VZ TCR | SHADOW EDITION



V1 | V2 | VZ | VZ ABT | SHADOW EDITION



V1 | V2 | VZ | VZ ABT | SHADOW EDITION

PREMIUM METALLIC



V1 | V2 | VZ | VZ ABT | SHADOW EDITION



V1 | V2 | VZ | VZ ABT | VZ TCR | SHADOW EDITION



V1 | V2 | VZ | VZ ABT | SHADOW EDITION

MATTE



V1 | V2 | VZ | VZ ABT | VZ TCR | SHADOW EDITION



VZ | VZ ABT | VZ TCR



VZ | VZ ABT

WHEELS AND TYRES

	V1	V2	SHADOW EDITION	VZ	VZ ABT	VZ TCR
18" GARBI alloy wheels Machined in Sport Black /Silver with 225/40 R18 92Y XL tyres	▼	–	–	–	–	–
18" 'WINDSTORM' alloy wheels Machined in Sport Black Matte/Silver with 225/40 R18 92Y XL tyres	–	▼	–	–	–	–
19" Sport Matte Black alloy wheels with 235/35 R19 91Y tyres	–	–	▼	–	–	–
19" 'POLAR' alloy wheels in Machined Sport Black and Silver with 235/35 R19 91Y tyres	–	–	–	▼	–	–
19" Custom alloy wheels in Sport Matte Black with 245/35 R19 93Y tyres	–	–	–	–	▼	▼
Breakdown kit	▼	▼	▼	▼	▼	▼
Tool kit	▼	▼	▼	▼	▼	▼

▼ STANDARD | ▽ OPTIONAL | – NOT AVAILABLE

EXTERIOR EQUIPMENT

	V1	V2	SHADOW EDITION	VZ	VZ ABT	VZ TCR
Dark tinted rear windows	▼	▼	▼	▼	▼	▼
Door mirrors (electrically adjustable, folding and heated)	▼	▼	▼	▼	▼	–
Door mirrors cases in carbon fiber black (electrically adjustable, folding and heated)	–	–	–	–	–	▼
Welcome light with CUPRA symbol projector in door mirrors	▼	▼	▼	▼	▼	▼
LED headlights with dynamic turn signals, LED tail lights and rear fog lights with rear coast to coast lighting	▼	▼	–	–	–	–
CUPRA MATRIX LED Ultra - High definition LED ULTRA (high-definition LED w/signature w/ceremony) - LED Headlights with variable light distribution - High-resolution Matrix beam plus digital projection	–	–	▼	▼	▼	▼
LED front fog lamps with cornering function	▼	▼	▼	▼	▼	▼
LED rear fog lamps	▼	▼	▼	▼	▼	▼

▼ STANDARD | ▽ OPTIONAL | – NOT AVAILABLE

EXTERIOR EQUIPMENT

	V1	V2	SHADOW EDITION	VZ	VZ ABT	VZ TCR
Rain sensing wipers	▼	▼	▼	▼	▼	▼
Roof rails in glossy black (Estate only)	▼	▼	▼	▼	▼	▼
Separate daytime running light with automatic headlight control and coming home feature (automatic)	▼	▼	▼	▼	▼	▼
CUPRA' Sports bumpers	▼	▼	▼	▼	▼	▼
Disc brakes front and rear	▼	▼	▼	▼	▼	▼
CUPRA Side Skirts – Painted in Obsidian Black	–	–	▼	▼	–	–
Black roof spoiler	–	–	▼	–	–	–
VZ Badging	–	–	–	–	▼	▼

▼ STANDARD | ▽ OPTIONAL | – NOT AVAILABLE

EXTERIOR EQUIPMENT

	V1	V2	SHADOW EDITION	VZ	VZ ABT	VZ TCR
CUPRA Logo Decal	–	–	–	–	–	▼
VZ TCR Badging	–	–	–	–	–	▼
CUPRA CUSTOM ABT PACK - Custom ABT roof spoiler - Custom ABT side skirts - Custom ABT front splitter - Rear winglets & rear splitter - Rear C-Flaps - Dark chrome CUPRA badge and lettering - Rear ABT badging (VZ ABT only) - ABT floormats (VZ ABT only) - 19" Custom alloy wheels in sport matte black	–	–	–	–	▼	▼

▼ STANDARD | ▽ OPTIONAL | – NOT AVAILABLE

INFOTAINMENT

	V1	V2	SHADOW EDITION	VZ	VZ ABT	VZ TCR
Digital cockpit	▼	▼	▼	▼	▼	▼
Full Link smartphone integration (Mirror Link, Wireless Apple CarPlay and Android Auto)	▼	▼	▼	▼	▼	▼
Media System with Navigation - 12,9" Touchscreen Display - DAB (Digital Audio Broadcasting) and AM/FM radio - Bluetooth ® audio streaming and handsfree system - Steering wheel-mounted audio and phone controls - Navigation system - Natural voice control	▼	▼	▼	▼	▼	▼
Seven Speakers	▼	▼	▼	–	–	–
IMMERSIVE by Sennheiser™ 10 speakers, 1 central speaker, 1 subwoofer	–	▽	▽	▼	▼	▼
USB type C x 4 (2 front & 2 rear)	▼	▼	▼	▼	▼	▼
Wireless phone charger	▼	▼	▼	▼	▼	▼

▼ STANDARD | ▽ OPTIONAL | – NOT AVAILABLE

INFOTAINMENT

	V1	V2	SHADOW EDITION	VZ	VZ ABT	VZ TCR
CUPRA Connect: 10 year licence included:						
Safety & Service: - Private emergency call - Breakdown call - Service scheduling						
Remote Access: - Driving data - Remote Climatisation (e-HYBRIDs only) - Parking position - Remote lock and unlock - Anti-theft/area/speed alert	▼	▼	▼	▼	▼	▼
Online Navigation Services: - Online infotainment - Online map update - Online traffic information - Online route calculation - Parking and petrol stations						

The CUPRA CONNECT services can be operated only by using available public communication technologies. Please note that due to development of these technologies, especially mobile networks, SEAT cannot guarantee consistent availability in all countries for the duration of SEAT CONNECT services. Possible changes in technology may cause permanent unavailability of them.

▼ STANDARD | ▽ OPTIONAL | – NOT AVAILABLE

INTERIOR EQUIPMENT

	V1	V2	SHADOW EDITION	VZ	VZ ABT	VZ TCR
Ambient lighting (glovebox, footwell and single monocolour)	▼	–	–	–	–	–
Ambient lighting (glovebox, footwell, ambient lighting multicoloured)	–	▼	▼	▼	▼	▼
Auto-dimming rear view mirror	▼	▼	▼	▼	▼	▼
Front centre armrest	▼	▼	▼	▼	▼	▼
Front and rear reading lights (four)	▼	▼	▼	▼	▼	▼
Interior wraparound lighting	–	▼	▼	▼	▼	▼
Sunvisors with illuminated mirror	▼	▼	▼	▼	▼	▼

▼ STANDARD | ▽ OPTIONAL | – NOT AVAILABLE

SEATS AND TRIM

	V1	V2	SHADOW EDITION	VZ	VZ ABT	VZ TCR
Black headlining	▼	▼	▼	▼	▼	▼
Chrome and copper interior detailing	▼	▼	▼	▼	▼	▼
Illuminated front door sill	▼	▼	▼	▼	▼	▼
Black Sports seats, part PVC part cloth with copper stitching	▼	–	–	–	–	–
Manually adjustable height and lumbar support for front seats	▼	–	–	–	–	–
Heated front seats	–	▼	▼	▼	▼	▼
Black Dinamica bucket seats part PVC with copper stitching and embroidered CUPRA symbol in headrest including: - Electrically adjustable seat and lumbar support with memory function for driver seat - Leather dashboard with Dinamica door insert and side trim panel	–	▼	–	–	–	–

▼ STANDARD | ▽ OPTIONAL | – NOT AVAILABLE

SEATS AND TRIM

	V1	V2	SHADOW EDITION	VZ	VZ ABT	VZ TCR
Moon Slate Metallic Leather seats and sides in PVC with embroidered CUPRA symbol in headrest including: - Electrically adjustable seats and lumbar supports with memory function for front seats - Leather dashboard, door insert and side trim panel	–	▽	▼	▼	▼	–
CUP Bucket seats in textile Turbine and sides in PVC Enceladus Grey with embroidered CUPRA symbol in headrest including: - Electrically adjustable seats and lumbar supports with memory function for front seats - Leather dashboard, door insert and side trim panel	–	–	–	▽	▽	▼
Removeable Rear Seats with Strut Bar, Rear safety Net and 4 Point Harness	–	–	–	–	–	▼
Rear bench seats with 60 / 40 split and armrest	▼	▼	▼	▼	▼	–
Storage pockets on rear of front seats	▼	▼	▼	▼	▼	▼
CUPRA Leather flat bottomed, perforated steering wheel	▼ (Manual only)	▼ (Manual only)	▼ (Manual only)	–	–	–
CUPRA Supersports, heated steering wheel with satellite buttons	▼ (DSG only)	▼ (DSG only)	▼ (DSG only)	▼	▼	▼
CUPRA Sports pedals	▼ (DSG only)	▼ (DSG only)	▼ (DSG only)	▼	▼	▼

▼ STANDARD | ▽ OPTIONAL | – NOT AVAILABLE

FUNCTIONAL AND MECHANICAL

	V1	V2	SHADOW EDITION	VZ	VZ ABT	VZ TCR
12v power supply in centre console	▼	▼	▼	▼	▼	▼
Charging cable mode 2, 10amp	▼ e-HYBRID only	▼ e-HYBRID only	▼ e-HYBRID only	▼ e-HYBRID only	–	–
Charging cable mode 3, 32amp	▼ e-HYBRID only	▼ e-HYBRID only	▼ e-HYBRID only	▼ e-HYBRID only	–	–
CUPRA drive profile selection - Four different modes [Comfort-Performance-CUPRA-Individual) (CUPRA mode for VZ trims) - Throttle response - Gear shifts mode	▼	▼	▼	▼	▼	▼
CUPRA Dynamic and Comfort Pack - Speed sensitive power steering - Dynamic chassis control	–	–	▼	▼	▼	▼
Electric front and rear windows	▼	▼	▼	▼	▼	▼

▼ STANDARD | ▽ OPTIONAL | – NOT AVAILABLE

FUNCTIONAL AND MECHANICAL

	V1	V2	SHADOW EDITION	VZ	VZ ABT	VZ TCR
Electronic parking brake	▼	▼	▼	▼	▼	▼
Front and rear parking sensors	▼	▼	▼	▼	▼	▼
Intelligent park assist with trained park assist (Not available on 1.5 TSI 150PS Manual)	–	▽ (DSG-auto only)	▼ (DSG-auto only)	▼	▼	▼
Performance Akebono Brakes (Discs brakes + Akebono caliper)	–	–	–	▽	▽	▼
Rear disc brakes	▼	▼	▼	▼	▼	▼
Rear view camera	–	▼	▼	▼	▼	▼
Start-stop and regenerative braking	▼	▼	▼	▼	▼	▼
Three-zone climate control	▼	▼	▼	▼	▼	▼
Virtual pedal with electric tailgate (Estate only)	–	▼	▼	▼	▼	▼

▼ STANDARD | ▽ OPTIONAL | – NOT AVAILABLE

SAFETY AND SECURITY

	V1	V2	SHADOW EDITION	VZ	VZ ABT	VZ TCR
Anti-theft alarm system, interior monitoring, backup horn, and towing protection	▼	▼	▼	▼	▼	▼
Brake control system (ESC and brake booster)	▼	▼	▼	▼	▼	▼
Adaptive cruise control with follow-to-stop and speed limiter	▼	▼	▼	▼	▼	▼
Airbag for driver and front passenger with front passenger airbag deactivation with front side curtain airbags	▼	▼	▼	▼	▼	▼
High Beam Assist	▼	▼	▼	▼	▼	▼
Front assist: Forward collision warning braking reaction to vehicles, pedestrians and cyclists	▼	▼	▼	▼	▼	▼
Five headrests	▼	▼	▼	▼	▼	▼
Folding boot cover (Sliding on Estate)	▼	▼	▼	▼	▼	▼
Central locking system Keyless-Go	▼	–	–	–	–	–
KESSY Advanced: Keyless start and keyless entry with SAFELOCK	–	▼	▼	▼	▼	▼

▼ STANDARD | ▽ OPTIONAL | – NOT AVAILABLE

SAFETY AND SECURITY

	V1	V2	SHADOW EDITION	VZ	VZ ABT	VZ TCR
ISOFIX points in outer rear seats with top tether anchorage points	▼	▼	▼	▼	▼	▼
Dynamic Road Sign Display	▼	▼	▼	▼	▼	▼
Side Assist (Blind spot monitor) with exit assist (Audible and visual warnings of approaching traffic when opening doors)	–	▽	▼	▼	▼	▼
Lane Assist	▼	▼	–	–	–	–
Lane Change Assist with emergency Assist (Semi-autonomous vehicle control in an emergency)	–	▽ (DSG-auto only)	▼ (DSG-auto only)	▼	▼	▼
Travel Assist 3.0: Semi-assisted driving system, traffic jam assist and emergency assist.	–	▽ (DSG-auto only)	▼ (DSG-auto only)	▼	▼	▼
Pre-crash front and rear seat belt tensioner, window closure and hazard lights	–	▽	▼	▼	▼	▼
Seat belt reminder for front and rear seats	▼	▼	▼	▼	▼	▼
Driver alert system with driver monitoring	▼	▼	▼	▼	▼	▼
Tyre Pressure Monitoring System	▼	▼	▼	▼	▼	▼
Front cross traffic assist	▼	▼	▼	▼	▼	▼

▼ STANDARD | ▽ OPTIONAL | – NOT AVAILABLE

EXHAUST CONFIGURATIONS

	V1	V2	SHADOW EDITION	VZ	VZ ABT	VZ TCR
Rear diffuser with black simulated exhaust pipes	▼	▼	▼	–	–	–
Rear diffuser with copper simulated exhaust pipes (e-HYBRID only)	▼	▼	▼	▼	–	–
Rear diffuser with twin oval exhaust pipe on each side (2.0 TSI 300PS & 333PS only)	–	–	–	▼	▼	–
Rear diffuser with copper twin oval exhaust pipe on each side (2.0 TSI 325PS only)	–	–	–	–	▼	▼

WARRANTY

	V1	V2	SHADOW EDITION	VZ	VZ ABT	VZ TCR
5-year / 90,000 mile Warranty	▼	▼	▼	▼	▼	▼

▼ STANDARD | ▽ OPTIONAL | – NOT AVAILABLE

WHEELS

	V1	V2	SHADOW EDITION	VZ	VZ ABT	VZ TCR	BASIC PRICE	VAT	RRP
18" GARBI alloy wheels in Machined Black and Copper	▽	–	–	–	–	–	£454.17	£90.83	£545.00
19" MISTRAL alloy wheels in Machined Black and Copper with Dynamic Chassis Control	–	▽	–	–	–	–	£670.83	£134.17	£805.00
19" POLAR alloy wheels in Machined Black and Copper	–	–	–	▽	–	–	£308.33	£61.67	£370.00
19" MISTRAL alloy wheels in Machined Black and Silver	–	–	–	▽	–	–	£225.00	£139.17	£835.00
19" MISTRAL alloy wheels in Machined Black and Copper	–	–	–	▽	–	–	£225.00	£184.17	£1,105.00
19" HAILSTORM alloy wheels in Machined Black and Copper[1]	–	–	–	▽	–	–	£0.00	£0.00	£0.00
19" HAILSTORM alloy wheels in Machined Black and Silver	–	–	–	▽	–	–	£1,000.00	£200.00	£1,200.00
All Season tyres[2]	▽	▽	–	–	–	–	£175.00	£35.00	£210.00
Performance tyres (300PS/333PS only)[3]	–	–	–	▽	–	–	£387.50	£77.50	£465.00
Space saver spare wheel (in lieu of standard tyre repair kit) (not compatible with e-HYBRID)	▽	▽	▽	–	–	–	£166.67	£33.33	£200.00

1. Only available with Extreme Pack
2. Not available with 19" Mistral Alloy Wheels
3. Requires optional alloy

▼ STANDARD | ▽ OPTIONAL | – NOT AVAILABLE

INTERIOR EQUIPMENT

	V1	V2	SHADOW EDITION	VZ	VZ ABT	VZ TCR	BASE PRICE (EXCL. VAT)	VAT @20%	BASE PRICE (INCL. VAT)
IMMERSIVE by Sennheiser™ (Amplif. 10 speakers + 1 central speaker + 1 subwoofer)[1]	–	▽	▽	▼	▼	▼	£504.17	£100.83	£605.00

SEATS & TRIM

	V1	V2	SHADOW EDITION	VZ	VZ ABT	VZ TCR	BASE PRICE (EXCL. VAT)	VAT @20%	BASE PRICE (INCL. VAT)
Leather Pack Moon Slate Metallic Leather seats and sides in PVC with embroidered CUPRA logo in headrest including: - Electrically adjustable seats and lumbar supports with memory function for front seats - Leather dashboard, door insert and side trim panel	–	▽	▼	▼	▼	–	£679.17	£135.83	£815.00

1. Requires 'Space save spare wheel' at £0 cost (not required for e-HYBRIDs or VZ trims).

▼ STANDARD | ▽ OPTIONAL | – NOT AVAILABLE

FUNCTIONAL AND MECHANICAL

	V1	V2	SHADOW EDITION	VZ	VZ ABT	VZ TCR	BASE PRICE (EXCL. VAT)	VAT @20%	BASE PRICE (INCL. VAT)
Intelligent Drive Pack (for DSG-Auto Powertrains) - Intelligent Park Assist - Advanced lane assist with semi-automatic vehicle control in a medical emergency and traffic jam assist - Side assist (Blind spot monitor) and exit assist (Audible and visual warnings of approaching traffic when opening doors) - Pre-crash front and rear seat belt tensioner, window closure and hazard lights	–	▽ (DSG only)	▼	▼	▼	▼	£566.67	£113.33	£680.00
Intelligent Drive Pack (for Manual Powertrain) - Side assist (Blind spot monitor) and exit assist (Audible and visual warnings of approaching traffic when opening doors) - Pre-crash front and rear seat belt tensioner, window closure and hazard lights	–	▽ (Manual only)	▼	–	–	–	£325.00	£65.00	£390.00
Extreme Pack (VZ) - Performance brakes (Akenbono on TSI, Akenbono on e-Hybrid) - 19" HAILSTORM machined Black and Copper alloys - Cup bucket seats (electrically adjustable with lumbar support and memory function for front seats) - Rear roof spoiler	–	–	–	▽	–	–	£2,366.67	£473.33	£2,840.00
Extreme Pack (VZ ABT) - Akenbono Performance brakes - Cup bucket seats (electrically adjustable with lumbar support and memory function for front seats)	–	–	–	–	▽	▼	£833.33	£166.67	£1,000.00

▼ STANDARD | ▽ OPTIONAL | – NOT AVAILABLE

FUNCTIONAL AND MECHANICAL

	V1	V2	SHADOW EDITION	VZ	VZ ABT	VZ TCR	BASE PRICE (EXCL. VAT)	VAT @20%	BASE PRICE (INCL. VAT)
Panoramic sunroof[1]	–	▽	▽	▽	▽	▽	£845.83	£169.17	£1,015.00
Towbar pre-installation[2]	▽	▽	▽	▽	–	–	£166.67	£33.33	£200.00
Towbar pre-installation with hook[2]	▽	▽	▽	▽	–	–	£716.67	£143.33	£860.00

1. On e-HYBRID: not available with Tow bar pre-installation or Electric towing hook
2. On Hatch: not available on eHybrid engines

▼ STANDARD | ▽ OPTIONAL | – NOT AVAILABLE

PAINT

	V1	V2	SHADOW EDITION	VZ	VZ ABT	VZ TCR	BASE PRICE (EXCL. VAT)	VAT @20%	BASE PRICE (INCL. VAT)
Non-metallic Fiord Blue	▽	▽	▽	▽	▽	–	£0.00	£0.00	£0.00
Metallic Manhattan Grey	▽	▽	▽	▽	▽	▼	£583.33	£116.67	£700.00*
Metallic Midnight Black	▽	▽	▽	▽	▽	–	£583.33	£116.67	£700.00
Metallic Glacial White	▽	▽	▽	▽	▽	–	£583.33	£116.67	£700.00
Premium Metallic Graphene Grey	▽	▽	▽	▽	▽	–	£845.83	£169.17	£1,015.00
Premium Metallic Taiga Grey	▽	▽	▽	▽	▽	▽	£845.83	£169.17	£1,015.00^
Premium Metallic Dark Void	▽	▽	▽	▽	▽	–	£845.83	£169.17	£1,015.00
Manhattan Grey Matte	▽	▽	▽	▽	▽	▽	£1,745.83	£349.17	£2,095.00^^
Century Bronze Matte	–	–	–	▽	▽	–	£1,745.83	£349.17	£2,095.00
Enceladus Grey Matte	–	–	–	▽	▽	▽	£1,745.83	£349.17	£2,095.00^^

*Free option for VZ TCR.
^£315 (RRP) option for VZ TCR.
^^£1,395 (RRP) option for VZ TCR.

▼ STANDARD | ▽ OPTIONAL | – NOT AVAILABLE

UPHOLSTERY

	V1	V2	SHADOW EDITION	VZ	VZ ABT	VZ TCR	BASE PRICE (EXCL. VAT)	VAT @20%	BASE PRICE (INCL. VAT)
Black part-PVC part-cloth sports seats with copper stitching	▼	–	–	–	–	–	£0.00	£0.00	£0.00
Soul Black Dinamica bucket seats with copper stitching and embroidered CUPRA symbol in headrest	–	▼	–	–	–	–	£0.00	£0.00	£0.00
Moon Slate Metallic leather bucket seats with copper stitching and embroidered CUPRA symbol in headrest	–	▽	▼	▼	–	–	£679.17	£135.83	£815.00
Textile TURBINE CUP bucket seats with sides in PVC Enceladus Grey and embroidered CUPRA logo in headrest	–	–	–	▽	▽	▼		See Extreme Pack	

▼ STANDARD | ▽ OPTIONAL | – NOT AVAILABLE

ENGINE

CUPRA Leon 5DR	1.5 eTSI DSG-Auto 115PS	1.5 TSI 150PS	1.5 eTSI DSG-Auto 150PS	2.0 TSI DSG-Auto 300PS	2.0 TSI DSG-Auto 325PS	1.5 e-HYBRID DSG-Auto 204PS	1.5 e-HYBRID DSG-Auto 272PS
Type (cylinders / valves per cylinder)	4/4	4/4	4/4	4/4	4/4	4/4	4/4
Displacement (cc)	1498	1498	1498	1984	1984	1498	1498
Bore and stroke (mm)	74.5 / 85.9	74.5 / 85.9	74.5 / 85.9	82.5 / 92.8	82.5 / 92.8	74.5 / 85.9	74.5 / 85.9
Compression ratio	12	12	12	9.3	9.3	11.5	11.5
Maximum power (kW (PS) / rpm)[1]	85 (115) / 5000-6000	110 (150) / 5000-6000	110 (150) / 5000-6000	221 (300) / 5300-6500	239 (325) / 5500-6500	110 (150) / 5000-6000*	130 (177) / 5500-6000*
Maximum torque (Nm / rpm)	220 / 1500-3000	250 / 1500-3500	250 / 1500-3500	400 / 2000-5200	420 / 2000-5400	250 / 1500-4000	250 / 1500-4000
Fuel supply system	TSI Direct Injection	TSI Direct Injection	TSI Direct Injection	TSI Direct Injection	TSI Direct Injection	TSI Direct Injection	TSI Direct Injection
Fuel type	Unleaded petrol	Unleaded petrol	Unleaded petrol	Unleaded petrol	Unleaded petrol	Unleaded petrol / Electric	Unleaded petrol / Electric
Emission control	EU7 Temp	RDE 2	RDE 2	RDE 2	RDE 2	RDE 2	RDE 2
Start-stop system	Yes	Yes	Yes	Yes	Yes	Yes	Yes

1. The maximum power output figures are quoted in PS (or Pferdestärke, which is the metric equivalent of horsepower). To convert from metric to imperial horsepower, divide the PS by 1.0139.
*Combustion engine figures only. Full system (battery and petrol engine) Max power: 150kW, 204PS and 200 kW, 272PS; Max torque 350Nm and 400Nm.

TRANSMISSION AND PERFORMANCE

CUPRA Leon 5DR	**1.5 eTSI DSG-Auto 115PS**	**1.5 TSI 150PS**	**1.5 eTSI DSG-Auto 150PS**	**2.0 TSI DSG-Auto 300PS**	**2.0 TSI DSG-Auto 325PS**	**1.5 e-HYBRID DSG-Auto 204PS**	**1.5 e-HYBRID DSG-Auto 272PS**
Gearbox type	7-speed automatic	6-speed manual	7-speed automatic	7-speed automatic	7-speed automatic	6-speed automatic	6-speed automatic
Maximum speed (km/h)	197	215	215	250	250	220	229
Maximum speed (mph)[2]	122	134	134	155	155	137	142
Acceleration 0-62mph (s) (0-100 km/h (s))	10.7	8.9	8.7	5.7	5.4	7.7	7.1
WLTP – Combined WLTP range (MPG)	48.7-51.4	46.3-48.7	49.6-52.3	35.8-37.2	36.2-37.2	201.8-217.3	188.3-188.3

2. Where law permits.

ELECTRIC ENGINE AND CHARGING

CUPRA Leon 5DR	1.5 eTSI DSG-Auto 115PS	1.5 TSI 150PS	1.5 eTSI DSG-Auto 150PS	2.0 TSI DSG-Auto 300PS	2.0 TSI DSG-Auto 325PS	1.5 e-HYBRID DSG-Auto 204PS	1.5 e-HYBRID DSG-Auto 272PS
Max power (kW/PS)[1]	–	–	–	–	–	85 (116)*	85 (116)*
Max torque (nm)	–	–	–	–	–	330	330
Battery type	–	–	–	–	–	Li-ion	Li-ion
Battery capacity (ah)	–	–	–	–	–	63.2	63.2
Battery capacity (kW/h)	–	–	–	–	–	25.8	25.8
Battery voltage (v)	–	–	–	–	–	408	408
Battery cells	–	–	–	–	–	96 (8 modules, 12 cells each)	96 (8 modules, 12 cells each)
Charge type (AC/DC)	–	–	–	–	–	AC/DC	AC/DC
Charging time AC 11kW 0-100%	–	–	–	–	–	2hrs 30mins	2hrs 30mins
Charging time DC 50kW 10-80%	–	–	–	–	–	26mins	26mins

1. The maximum power output figures are quoted in PS (or Pferdestärke, which is the metric equivalent of horsepower). To convert from metric to imperial horsepower, divide the PS by 1.0139.
*Full system (battery and petrol engine) Max power: 150kW, 204PS and 200kW, 272PS; Max torque 330Nm.

ELECTRIC CONSUMPTION

CUPRA Leon 5DR	**1.5 eTSI DSG-Auto 115PS**	**1.5 TSI 150PS**	**1.5 eTSI DSG-Auto 150PS**	**2.0 TSI DSG-Auto 300PS**	**2.0 TSI DSG-Auto 325PS**	**1.5 e-HYBRID DSG-Auto 204PS**	**1.5 e-HYBRID DSG-Auto 272PS**
Electric consumption combined WLTP (kW/h/100km)	–	–	–	–	–	12.9 - 13.0	13.6
Electric range WLTP (km)	–	–	–	–	–	126-131	123
Electric range WLTP (miles)	–	–	–	–	–	78-81	76

TRIM & EMISSION (WLTP) CO_2 (G/KM)

CUPRA Leon 5DR	**1.5 eTSI DSG-Auto 115PS**	**1.5 TSI 150PS**	**1.5 eTSI DSG-Auto 150PS**	**2.0 TSI DSG-Auto 300PS**	**2.0 TSI DSG-Auto 325PS**	**1.5 e-HYBRID DSG-Auto 204PS**	**1.5 e-HYBRID DSG-Auto 272PS**
V1	125	131	122	–	–	28	–
V2	125	131	122	–	–	29	–
SHADOW EDITION	–	135	127	–	–	31	–
VZ	–	–	–	172	–	–	33
VZ ABT	–	–	–	173	173	–	–
VZ TCR	–	–	–	–	173	–	–

CHASSIS AND BRAKING SYSTEM

CUPRA Leon 5DR	1.5 eTSI DSG-Auto 115PS	1.5 TSI 150PS	1.5 eTSI DSG-Auto 150PS	2.0 TSI DSG-Auto 300PS	2.0 TSI DSG-Auto 325PS	1.5 e-HYBRID DSG-Auto 204PS	1.5 e-HYBRID DSG-Auto 272PS
Front suspension	Independent type McPherson - coil springs - hydraulic shock absorber [DCC equipment (Adaptive chassis control) on Shadow Edition]			Independent type McPherson – coil springs – hydraulic shock absorber			
Rear suspensio	Semirigid axle (with 18" Rims) / Multilink axle (with 19" Rims), coil springs and hydraulic shock absorber [DCC equipment (Adaptive chassis control) on Shadow Edition]			Multilink axle (>110kW and PHEV), coil springs and hydraulic shock absorber			
Steering system	R-EPS (Rack Electric Power System); Progressive steering			R-EPS (Rack Electric Power System); Progressive steering			
Turning circle diameter (m)		10.8	10.8	10.8	10.8	10.8	10.8
Anti-lock Braking System (ABS)	Dual hydraulic circuit and brake system diagonal split with electric brake booster						
Type (front / rear)	Front ventilated disc brakes / rear solid disc brakes			Front ventilated disc brakes / rear ventilated disc brakes			
Front discs (mm)	288 x 25 (306 x 26 with Dynamic Chassis Control)			357 x 34 (375 x 36 with Performance Brakes)		340 x 30	340 x 30 (370 x 32 with Performance Brakes)
Rear discs (mm)	272 x 10	272 x 10	272 x 10	310 x 22	310x22	310 x 22	310 x 22

WEIGHTS

CUPRA Leon 5DR	1.5 eTSI DSG-Auto 115PS	1.5 TSI 150PS	1.5 eTSI DSG-Auto 150PS	2.0 TSI DSG-Auto 300PS	2.0 TSI DSG-Auto 325PS	1.5 e-HYBRID DSG-Auto 204PS	1.5 e-HYBRID DSG-Auto 272PS
Kerb weight [with driver] (kg)	1393	1371 (V1, V2 trim) / 1414 (Shadow Edition trim)	1394 (V1, V2 trim) / 1436 (Shadow Edition trim)	1507	1507	1673	1708
Permissible gross weight (kg)	1860	1850 (V1, V2 trim) / 1890 (Shadow Edition trim)	1870 (V1, V2 trim) / 1910 (Shadow Edition trim)	2000	2000	2130	2150
Max. towing weight without brake (kg)	690	680 (V1, V2 trim) / 700 (Shadow Edition trim)	690 (V1, V2 trim) / 720 (Shadow Edition trim)	750	750	–	–
Max. towing weight with brake 12% (kg)	1300	1500	1500	1600	1600	–	–

DIMENSIONS

CUPRA Leon 5DR	1.5 eTSI DSG-Auto 115PS	1.5 TSI 150PS	1.5 eTSI DSG-Auto 150PS	2.0 TSI DSG-Auto 300PS	2.0 TSI DSG-Auto 325PS	1.5 e-HYBRID DSG-Auto 204PS	1.5 e-HYBRID DSG-Auto 272PS
Max length / width / height (mm)	4398 / 1799 / 1444	4398 / 1799 / 1444	4398 / 1799 / 1444	4398 / 1799 / 1444	4398 / 1799 / 1444	4399 / 1799 / 1441	4399 / 1799 / 1441
Boot capacity (l)	380	380	380	380	380	270	270
Fuel tank capacity (l)	45	45 (V1, V2 trim) / 50 (Shadow Edition trim)	45 (V1, V2 trim) / 50 (Shadow Edition trim)	50	50	40	40

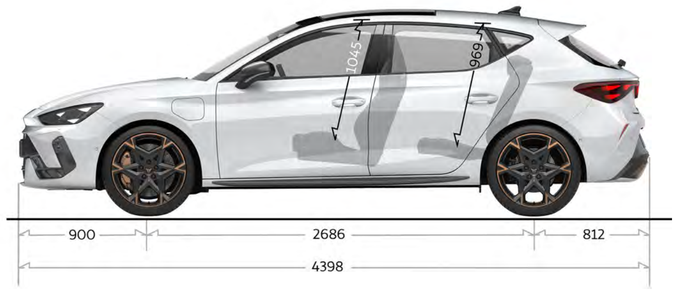



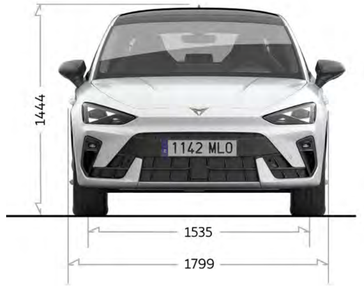



ENGINE

CUPRA Leon Estate	1.5 eTSI DSG-Auto 115PS	1.5 TSI 150PS	1.5 eTSI DSG-Auto 150PS	2.0 TSI DSG-Auto 4Drive 333PS	1.5 e-HYBRID DSG-Auto 204PS	1.5 e-HYBRID DSG-Auto 272PS
Type (cylinders / valves per cylinder)	4/4	4/4	4/4	4/4	4/4	4/4
Displacement (cc)	1498	1498	1498	1984	1498	1498
Bore and stroke (mm)	74.5 / 85.9	74.5 / 85.9	74.5 / 85.9	82.5 / 92.8	74.5 / 85.9	74.5 / 85.9
Compression ratio	12	12	12	9.3	11.5	11.5
Maximum power (kW (PS) / rpm)[1]	85 (115) / 5000-6000	110 (150) / 5000-6000	110 (150) / 5000-6000	245 (333) / 5600-6500	110 (150)* / 5000-6000	130 (177)* / 5500-6000
Maximum torque (Nm / rpm)	220 / 1500-3000	250 / 1500-3500	250 / 1500-3500	420 / 2100-5500	250* / 1500-4000	250* / 1500-4000
Fuel supply system	TSI Direct Injection	TSI Direct Injection	TSI Direct Injection	TSI Direct Injection	TSI Direct Injection	TSI Direct Injection
Fuel type	Unleaded petrol	Unleaded petrol	Unleaded petrol	Unleaded petrol	Unleaded petrol / Electric	Unleaded petrol / Electric
Emission control	EU7 Temp	RDE 2	RDE 2	RDE 2	RDE 2	RDE 2
Start-stop system	Yes	Yes	Yes	Yes	Yes	Yes

1. The maximum power output figures are quoted in PS (or Pferdestärke, which is the metric equivalent of horsepower). To convert from metric to imperial horsepower, divide the PS by 1.0139.
*Combustion engine figures only. Full system (battery and petrol engine) Max power: 150kW, 204PS and 200 kW, 272PS; Max torque 350Nm and 400Nm.

TRANSMISSION AND PERFORMANCE

CUPRA Leon Estate	**1.5 eTSI DSG-Auto 115PS**	**1.5 TSI 150PS**	**1.5 eTSI DSG-Auto 150PS**	**2.0 TSI DSG-Auto 4Drive 333PS**	**1.5 e-HYBRID DSG-Auto 204PS**	**1.5 e-HYBRID DSG-Auto 272PS**
Gearbox type	7-speed automatic	6-speed manual	7-speed automatic	7-speed automatic	6-speed automatic	6-speed automatic
Maximum speed (km/h)	197	216	216	250	220	229
Maximum speed (mph)[2]	122	134	134	155	137	142
Acceleration 0-62mph (s) (0-100 km/h (s))	11.0	9.2	9.0	4.8	7.9	7.3
WLTP – Combined WLTP range (MPG)	47.9-51.4	45.6-48.7	48.7-52.3	32.8-34.0	188.3-217.3	188.3-188.3

2. Where law permits.

ELECTRIC ENGINE AND CHARGING

CUPRA Leon Estate	**1.5 eTSI DSG-Auto 115PS**	**1.5 TSI 150PS**	**1.5 eTSI DSG-Auto 150PS**	**2.0 TSI DSG-Auto 4Drive 333PS**	**1.5 e-HYBRID DSG-Auto 204PS**	**1.5 e-HYBRID DSG-Auto 272PS**
Max power (kW/PS)[1]	–	–	–	–	85 (116)*	85 (116)*
Max torque (nm)	–	–	–	–	330*	330*
Battery type	–	–	–	–	Li-ion	Li-ion
Battery capacity (ah)	–	–	–	–	408	408
Battery capacity (kW/h)	–	–	–	–	63.2	63.2
Battery voltage (v)	–	–	–	–	25.8	25.8
Battery cells	–	–	–	–	96 (8 modules, 12 cells each)	96 (8 modules, 12 cells each)
Charge type (AC/DC)	–	–	–	–	AC/DC	AC/DC
Charging time AC 11kW 0-100%	–	–	–	–	2hrs 30mins	2hrs 30mins
Charging time DC 50kW 10-80%	–	–	–	–	26mins	26mins

1. The maximum power output figures are quoted in PS (or Pferdestärke, which is the metric equivalent of horsepower). To convert from metric to imperial horsepower, divide the PS by 1.0139.
*Full system (battery and petrol engine) Max power: 150kW, 204PS and 200 kW, 272PS; Max torque 350Nm and 400Nm.

ELECTRIC CONSUMPTION

CUPRA Leon Estate	**1.5 eTSI DSG-Auto 115PS**	**1.5 TSI 150PS**	**1.5 eTSI DSG-Auto 150PS**	**2.0 TSI DSG-Auto 4Drive 333PS**	**1.5 e-HYBRID DSG-Auto 204PS**	**1.5 e-HYBRID DSG-Auto 272PS**
Electric consumption combined WLTP (kWh / 100km)	–	–	–	–	12.9-13.4	13.5-13.8
Electric range WLTP (km)	–	–	–	–	121-132	120-124
Electric range WLTP (miles)	–	–	–	–	75-82	74-77

TRIM & EMISSION (WLTP) CO_2 (G/KM)

CUPRA Leon Estate	**1.5 eTSI DSG-Auto 115PS**	**1.5 TSI 150PS**	**1.5 eTSI DSG-Auto 150PS**	**2.0 TSI DSG-Auto 333PS**	**1.5 e-HYBRID DSG-Auto 204PS**	**1.5 e-HYBRID DSG-Auto 272PS**
V1	126	133	124	–	29	–
V2	127	133	124	–	29	–
SHADOW EDITION	–	138	129		32	
VZ	–	–	–	189	–	34
VZ ABT	–	–	–	190	–	–

CHASSIS AND BRAKING SYSTEM

CUPRA Leon Estate	**1.5 eTSI DSG-Auto 115PS**	**1.5 TSI 150PS**		**2.0 TSI DSG-Auto 4Drive 333PS**	**1.5 e-HYBRID DSG-Auto 204PS**	**1.5 e-HYBRID DSG-Auto 272PS**
Front suspension	Independent type McPherson - coil springs - hydraulic shock absorber [DCC equipment (Adaptive chassis control) on Shadow Edition]			Independent type McPherson – coil springs – hydraulic shock absorber		
Rear suspension	Semirigid axle (with 18" Rims) / Multilink axle (with 19" Rims), coil springs and hydraulic shock absorber [DCC equipment (Adaptive chassis control) on Shadow Edition]			Multi-link axle (>110kW and PHEV), coil springs and hydraulic shock absorber		
Steering system	R-EPS (Rack Electric Power System); Progressive steering	R-EPS (Rack Electric Power System); Progressive steering		R-EPS (Rack Electric Power System); Progressive steering	R-EPS (Rack Electric Power System); Progressive steering	R-EPS (Rack Electric Power System); Progressive steering
Turning circle diameter (m)	10.8	10.8	10.8	10.8	10.8	10.8
Anti-lock Braking System (ABS)	Dual hydraulic circuit and brake system diagonal split with brake booster					
Type (front / rear)	Front ventilated disc brakes and rear solid disc brakes	Front ventilated disc brakes / rear solid disc brakes	Front ventilated disc brakes / rear ventilated disc brakes	Front ventilated disc brakes / rear ventilated disc brakes	Front ventilated disc brakes / rear ventilated disc brakes	Front ventilated disc brakes / rear ventilated disc brakes
Front discs (mm)	288 x 25 (306 x 26 with Dynamic Chassis Control)	288 x 25 (306 x 26 with Dynamic Chassis Control)	288 x 25 (306 x 26 with Dynamic Chassis Control)	357 x 34 (375 x 36 with Performance Brakes)	340 x 30	340 x 30 (370 x 32 with Performance Brakes)
Rear discs (mm)	272 x 10	272 x 10	272 x 10	310 x 22	310 x 22	310 x 22

WEIGHTS

CUPRA Leon Estate	**1.5 eTSI DSG-Auto 115PS**	**1.5 TSI 150PS**	**1.5 eTSI DSG-Auto 150PS**	**2.0 TSI DSG-Auto 4Drive 333PS**	**1.5 e-HYBRID DSG-Auto 204PS**	**1.5 e-HYBRID DSG-Auto 272PS**
Kerb weight [with driver] (kg)	1438	1416 (V1, V2 trim) / 1458 (Shadow Edition trim)	1439 (V1, V2 trim) / 1480 (Shadow Edition trim)	1651	1720	1756
Permissible gross weight (kg)	1950	1940 (V1, V2 trim) / 1970 (Shadow Edition trim)	1960 (V1, V2 trim) / 1990 (Shadow Edition trim)	2150	2140	2150
Max. towing weight without brake (kg)	710	700 (V1, V2 trim) / 720 (Shadow Edition trim)	710 (V1, V2 trim) / 740 (Shadow Edition trim)	750	750	750
Max. towing weight with brake 12% (kg)	1300	1500	1500	1700	1700	1700

DIMENSIONS

CUPRA Leon Estate	1.5 eTSI DSG-Auto 115PS	1.5 TSI 150PS	1.5 eTSI DSG-Auto 150PS	2.0 TSI DSG-Auto 4Drive 333PS	1.5 e-HYBRID DSG-Auto 204PS	1.5 e-HYBRID DSG-Auto 272PS
Max length / width / height (mm)	4656 / 1799 / 1438	4656 / 1799 / 1438	4656 / 1799 / 1438	4656 / 1799 / 1438	4656 / 1799 / 1441	4656 / 1799 / 1441
Boot capacity (l)	620	620	620	620	470	470
Fuel tank capacity (l)	45	45 (V1, V2 trim) / 50 (Shadow Edition trim)	45 (V1, V2 trim) / 50 (Shadow Edition trim)	55	40	40

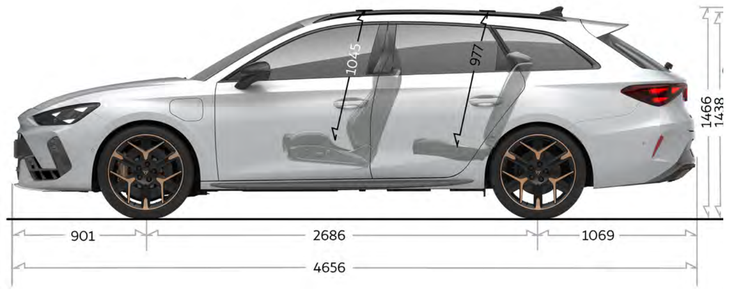

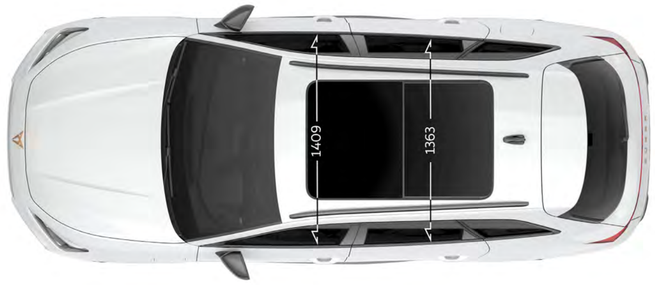

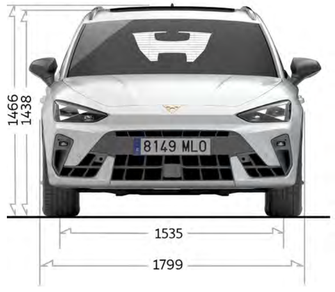



YOUR TYRE LABEL

They may not be the first part of your CUPRA you notice, but your tyres play a vital role in keeping you on the road. Your EU tyre label tells you everything you need to know. Due to the variation of tyres that may be fitted during production, the configurator will show multiple tyre labels. It is not possible to select a specific tyre when ordering a vehicle.

You'll see more in-depth information on your tyres while configuring your car. Click **here** to start building your CUPRA now.

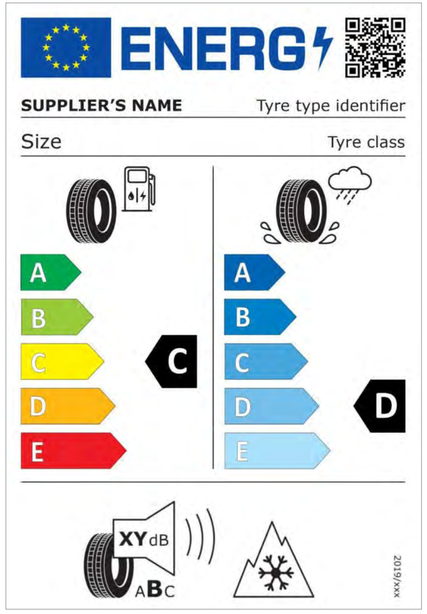

ENERGY EFFICIENCY

This is a measure of 'rolling resistance' – in other words, the amount of energy lost through motion. The lower the rolling resistance, the lower your energy consumption, with tyres rated as Class-A being the most efficient.

WET GRIP

Rigorous testing ensures your tyres give great handling and performance in all conditions. Wet grip specifically measures how well you can brake in wet conditions, with Grade-A giving the shortest stopping distance.

EXTERNAL NOISE

Tyres are carefully measured so you know exactly how much noise they'll make while driving. If decibels don't mean a lot to you, don't worry. Each tyre also falls into a noise Class–A being the quietest and C the loudest.

VEHICLE EXCISE DUTY

All new vehicles are subject to a form of Vehicle Excise Duty (VED) based on the type of fuel the vehicle uses and its carbon dioxide (CO_2) emission level, measured in grams per kilometre (g/km). The table below illustrates the duty you will pay based on the DVLA bandings.

The standard rate for Petrol, Diesel and Alternative Fuel Vehicles is £200. Please be aware vehicles with a list price (RRP), including options, higher than £40,000 will incur an additional £440 a year in vehicle tax. Different thresholds apply for zero emissions cars.

For full details please refer to **gov.uk/vehicle-tax-rate-tables**



12-MONTH ROAD FUND LICENCE (RFL) RATE FOR PETROL, DIESEL AND ALTERNATIVE FUEL VEHICLES

CO_2 g/km	1ST YEAR RATE PETROL/ALTERNATIVE FUEL VEHICLES (AFV)
0	£10
1	£115
51	£135
76	£280
91	£365
101	£405
111	£455
131	£560
151	£1,410
171	£2,270
191	£3,420
226	£4,850
256	£5,690

CARS REGISTERED ON OR AFTER 1 APRIL 2026

BENEFIT IN KIND TAX

HOW TO CALCULATE YOUR LIABILITY

The BIK percentage value is based on the CO_2 emissions of the vehicle for the current tax year 2026/27.



BIK CALCULATION EXAMPLE: CUPRA LEON VZ e-HYBRID DSG-AUTO 272	
P11D value (OTR Price less RFL and first registration fee)	£44,770.00
WLTP CO_2 emissions (g/km)	33
Company car BIK tax based on CO_2 emission level	7%
Taxable BIK (for 2026/27 tax year): 7% of £44,770.00	£3,133.90

ANNUAL COMPANY CAR TAX 2026/27 (@20% INCOME TAX)	
20% of £3,133.90	£626.78 per annum

MONTHLY COMPANY CAR TAX 2026/27 (@20% INCOME TAX)	
£626.78 divided by 12	£52.23 per month

WARRANTIES

FIVE-YEAR MANUFACTURER WARRANTY

All new CUPRA's ordered on or after 03/04/2024 in the UK, come with a five-year/90,000 miles warranty, which protects your car against the failure of most mechanical and electrical components due to manufacturing defects. This comprises a two-year manufacturer's warranty with unlimited mileage, plus a further 3 years up to a maximum of 90,000 miles (whichever is soonest).

THREE-YEAR PAINT WARRANTY

The paintwork of all models featured in this price list is covered against manufacturing defects for a period of three years. Naturally, the vehicle must be cared for in compliance with the operating instructions which will be found in your vehicle handbook. Please consult your CUPRA Authorised Repairer or CUPRA Retailer for full warranty details.

12-YEAR BODY PROTECTION WARRANTY

The internal body sections and panels of the models featured in this price list are covered against corrosion originating from internal cavities for twelve years. Naturally, the vehicle must be cared for in compliance with the operating instructions which will be found in your vehicle handbook. Please consult your CUPRA Authorised Repairer or CUPRA Retailer for full warranty details.



CUPRA PARTS WARRANTY

CUPRA parts and accessories supplied after new vehicle delivery are covered by our 24-month parts warranty.

CUPRA ROADSIDE ASSISTANCE (INCLUDING EUROPEAN COVER)

Any new CUPRA purchased and registered in the UK from an authorised CUPRA Retailer, is covered free by CUPRA Assistance (including European cover) for roadside repairs or recovery to an authorised repairer for a term of one year.
Terms and conditions apply.

SPECIFICATIONS

Specifications refer to Model Year 2027. While CUPRA makes every effort to make sure that specifications are accurate at time of going to press (10/2026), you should always check details with your CUPRA Retailer as there may have been changes in view of CUPRA's policy of continuous product improvement. The right is reserved to change specification and colour at any time. The information in this price list can therefore be given as guidance only.

CUPRA CARE PLAN

DESIGNED TO LOOK AFTER YOUR CUPRA AND YOU

DRIVE THE DIFFERENCE
SERVICING AND MAINTENANCE FOR CUPRAS UP TO 12 MONTHS OLD

Take caring for your CUPRA to the next level with a plan designed to suit a car as unique as yours.

A CUPRA Care Plan* makes sure your car is always operating at peak performance because we only use CUPRA Genuine Parts, fitted by our trained CUPRA Specialists.

One of the great things about a CUPRA Care Plan is that you'll receive:

- Complimentary delivery and collection**
- CUPRA courtesy clean
- A video of your CUPRA service

And by spreading the cost into manageable monthly payments, starting from just £12.46 a month (on plans activated within 90 days of new car registration), you can make caring for your CUPRA that bit easier.



*Available for CUPRA vehicles up to 12 months old. Price valid from 16/12/2025 until 31/12/2026 for 0-90 day plans and 06/01/2026 until 04/01/2027 for 91-364 day plans. Excludes electric vehicles. Servicing must be carried out in line with the requirements of the service schedule at a CUPRA UK Authorised Repairer. Additional work, including wear and tear, is excluded. Service Plan validity is dependent on required payments received. SEAT Financial Services.
**Collection & delivery subject to Retailer availability. Drop off and collection, loan car or courtesy lift may also be offered as an alternative to help keep you moving.

EXPLORE OUR PLANS^^

CHOOSE THE RIGHT PLAN FOR YOU. SPREAD THE COST OR PAY UPFRONT.



FOR CARS AGED 0-90 DAYS OLD:

CUPRA CARE STANDARD PLAN

Your first two services:

+ 1 pollen filter replacement

£12.46 a month over 24 monthly payments or one upfront total payment of £299.00*.

FOR CARS AGED 91-364 DAYS OLD:

CUPRA CARE STANDARD PLAN

Your first two services:

+ 1 pollen filter replacement

£22.50 a month over 24 monthly payments or one upfront total payment of £540.00^.

CUPRA FINANCE OFFERS

^^Excludes electric vehicles. Servicing must be carried out in line with the requirements of the service schedule at a CUPRA UK Authorised Repairer. Additional work, including wear and tear, is excluded. Service Plan validity is dependent on required payments received. SEAT Financial Services.
*Available for vehicles up to 90 days old, price valid from 16/12/2025 to 31/12/2026.
^Available for vehicles between 91 -364 days old, price valid from 06/01/2026 to 04/01/2027.
For more details, or to buy a CUPRA Care plan, contact your nearest retailer.

CUPRA is committed to a policy of continuous product development and reserves the right to make changes to specifications, colours and prices without notice. The information in this brochure can therefore be given as guidance only. While CUPRA makes every effort to ensure that specifications are accurate at the time of publication, you should always check with your authorised CUPRA Retailer for the latest information. Due to limitations of the printing process, the colours reproduced in this brochure may vary slightly from the actual paint colour and material. This vehicle and all its parts, as well as the original spares, were designed according to the Legal Regulations governing the prevention and minimisation of Environmental Impact, through the use of recycled / recyclable materials, with measures taken to achieve suitable recycling for the conservation and improvement of environmental quality.

Please note that some images may not reflect UK specification or may only be available as an option.

Published in the UK, November, 2026

12581956_112026

CUPRA